

ignite potential

ENRICH LIVES



2007 Annual Report  
Daniel Murphy Scholarship Fund





## Dear Friends,

As the Daniel Murphy Scholarship Fund completes its nineteenth year, we continue to pursue our mission of providing high school scholarships and educational support services to promising but economically disadvantaged girls and boys in the Chicago area.

We are delighted to report that today we have approximately 400 Murphy Scholars at 43 local independent and parochial schools and 29 boarding schools located around the country. These wonderful young people come to us from a wide variety of middle school programs and are selected through a rigorous process that includes the careful review of grades, test scores, personal essays, teacher recommendations and interviews. Admission to our program remains highly selective as we receive applications each year from close to 1,000 kids for the 100 or so spots available. Ninety percent of our scholars come from minority backgrounds and all are economically disadvantaged, with an average family income of just \$26,000. We continue to be inspired by the intelligence, enthusiasm, and passion for learning and achievement demonstrated by our Scholars.

In addition to awarding scholarships to attend exceptional secondary schools, DMSF continues to provide a series of support services and enrichment programs. These include educational programming, tutoring, mentoring by DMSF board members and friends, summer opportunities, including our wonderful caddie program, and college counseling. This integrated program of education, enrichment, and mentoring continues to produce great results as evidenced by the acceptances of our Class of 2008 at colleges that include Amherst, University of Chicago, Bowdoin, Davidson, University of Illinois, University of Michigan, Princeton, Middlebury, Northwestern, Vanderbilt, Williams and many others. As these students matriculate, others will graduate college and join fellow DMSF alumni in pursuing personal goals and professional achievements. We are pleased that alumni of our program now serve as DMSF staff members, auxiliary board members, and on important committees of the board. Ours has become a virtuous circle for which we are very grateful.

The success of the Daniel Murphy Scholarship Fund would not be possible without the dedicated and sustained contributions of our board members, donors, partnership schools, volunteers, and staff. Together, we are helping young people in Chicago to overcome socioeconomic challenges in order to achieve their full potential. Thank you for enabling DMSF to ignite potential and enrich lives.

Sincerely yours,



Roger S. McEniry  
DMSF President





### **Danielle and Jasmine**

Marist High School &  
Cate School  
Class of 2011

All DMSF Freshman attend *Language for Scholars*— a required summer bridge program focusing on academic and business language training. Not only do the Scholars learn writing and speaking skills to help them succeed in high school and beyond, they create lifelong bonds with fellow DMSF Scholars.

# ignite potential

The Daniel Murphy Scholarship Fund's mission is to provide high school scholarships and educational support services to economically disadvantaged Chicago eighth grade students who demonstrate academic potential, in order to ensure that are properly prepared for college.

# ENRICH LIVES

### **Justin and Josh** DeLaSalle Institute & St. Ignatius College Prep Class of 2008

Twin brothers Justin and Josh have participated in the DMSF Mentor Program since their freshman year in high school. According to them, their mentor has been one of the most influential people in their lives. Both brothers received the prestigious Chick Evans Scholarship, a four-year, fully paid college scholarship.





## Jonathan & Jasmine

Mooseheart Academy  
Class of 2011 and 2010

Brother and sister Jonathan and Jasmine enjoy the small classes and individualized attention that they get at Mooseheart. Jonathan was initially concerned that he would not know anyone at school except his sister, but when he arrived on the first day, he recognized several of his classmates from the DMSF *Language for Scholars* program. Having friends from day one made adjusting to boarding school that much easier.

**DMSF is proud to partner with 43 independent and parochial day schools throughout Chicago & 29 boarding schools across the United States.**

For a complete list of DMSF partnership schools, please see the last page.

# Statement of Activities

August 31, 2007

	<i>Unrestricted</i>	<i>Temporarily Restricted</i>	<i>Total</i>
<b>Revenue</b>			
Grants and Contributions			
Scholarship and education	\$1,248,678	\$327,250	\$1,575,928
College Counseling	500		500
Mentoring			
Caddie	202,103		202,103
Contributed good and services	9,220		9,220
Fundraising events			
Gross revenue	890,348		890,348
Expenses	(226,789)		(226,789)
Gain on investments held and sold	149,081		149,081
Interest	85,523		85,523
Dividends	20,887		20,887
Investment fees	(22,303)		(22,303)
Net assets released from restrictions			
Satisfaction of purpose or time restrictions	418,412	(418,412)	
<b>Total revenue</b>	<b>2,775,660</b>	<b>(91,162)</b>	<b>2,684,498</b>
<b>Expenses</b>			
Program services	1,964,297		1,964,297
Supporting services			
Management and general	287,033		287,033
Fundraising	247,137		247,137
<b>Total expenses</b>	<b>2,498,467</b>		<b>2,498,467</b>
<b>Excess (deficiency) of revenue over expenses</b>	<b>277,193</b>	<b>(91,162)</b>	<b>186,031</b>
<b>Net assets</b>			
Beginning of year	1,828,214	643,968	2,472,182
End of year	\$2,105,407	\$552,806	\$2,658,213



Note: Audited financial statements available upon request.

# Statement of Financial Position

August 31, 2007

## Assets

<b>Cash</b>	\$43,823
<b>Investments</b>	
Investment Cash and money market fund	1,578,676
Certificates of deposit	
Corporate stock	1,196,523
Corporate bonds	343,986
U.S. Government and Government Agency obligations	307,331
<b>Total Investments</b>	<b>3,426,516</b>
<b>Receivables</b>	
Accrued investment income	10,406
Accounts Receivable	32,450
Contributions receivable	465,495
<b>Total receivables</b>	<b>508,351</b>
Security deposit and prepaid expenses	42,255
Property and equipment, net	16,554
<b>Total assets</b>	<b>4,037,499</b>

## Liabilities and Net Assets

<b>Liabilities</b>	
Accounts payable and accrued expenses	56,836
Accrued tuition and travel costs	1,322,286
<b>Total liabilities</b>	<b>1,379,286</b>
<b>Net Assets</b>	
Unrestricted	2,105,407
Temporarily restricted	552,806
<b>Total net assets</b>	<b>2,658,213</b>
<b>Total liabilities and net assets</b>	<b>\$4,037,499</b>



Note: Audited financial statements available upon request.

## DMSF Core Programs

### *Language for Scholars*

A mandatory week-long program providing academic and business language training

### *Tutoring*

Academic assistance, study skills workshops, and enrichment programs

### *Mentoring*

Adult volunteers serving as role models, advisors, and friends to DMSF Scholars

### *Summer Opportunities*

Quality summer internships and jobs, academic enrichment courses, and cultural travel experiences

### *College Counseling*

Test preparation, college fairs, college tours, and financial aid guidance—  
a 4-year curriculum

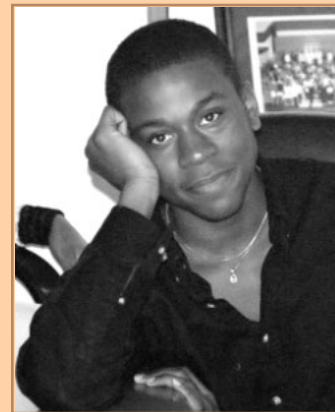

## Jonathan

Fountain Valley School, CO  
Class of 2010

“At boarding school, you have to be driven and strong. It’s hard because you can’t go home at night, but eventually your school, faculty, and classmates become your family.”

# DMSF Annual Fund Contributors

## *\$100,000 and above*

Brandenburg Family Foundation  
Arthur J. Schmitt Foundation

## *\$50,000 - \$99,999*

Robert and Loretta Cooney  
Alverin M. Cornell Foundation  
Michael L. and Rosalind C. Keiser  
Lee and Marilyn Tenzer

## *\$25,000 - \$49,999*

Anonymous (2)  
Richard and Mary Adloff  
Philip S. and Janice A. Beck  
John and Laura Brinkerhoff  
The Brinson Foundation  
Douglas and Peggy Brown  
Circle of Service Foundation  
Arie & Ida Crown Memorial Foundation  
Warren and Mary Jo DeMaio  
Herdrich Charitable Trust  
IGN Foundation  
Jerome B. and Karen J. Johnston  
Kaplan Family Foundation  
Scott and Mary Beth Kilrea  
Roger and Courtney McEniry  
Thomas and Susan Moran  
William and Anne Tobey

## *\$10,000 - \$24,999*

Anonymous (2)  
Apex Insurance Managers, LLC  
Guy F. and Janice L. Arvia  
Boothroyd Foundation



## **Artis**

University of Chicago Lab School  
Class of 2008

“DMSF connected me with so many great people and organizations. With their help, I volunteered in Costa Rica and spent a summer studying at Yale University. The scholarship is powerful—opportunities are at our fingertips and I recommend taking full advantage!”

## *\$5,000 - \$9,999*

Ceres Foundation  
Conway Farms Golf Club, Inc.  
Kevin J. and Linda J. Conway  
James Doherty  
William C. and Claudia H. Donohue  
Cindi and Stephen Elkins  
James and Kelly Epstein  
Mark Ferguson and Elizabeth Yntema  
Fifth Third Bank  
Robert Figliulo  
William J. and Patricia B. Frey  
Charles and Barbara Gately  
Bruce and Mary Goodman  
Grover Hermann Foundation  
David and Mary Grumhaus  
Bruce and Jamie Hague  
Edward F. Heil  
Thomas and Susan Keamey  
William C. Kingore  
LaSalle Bank N.A.  
Robert and Diane Levy  
James and Sara Lynch  
Michael J. and Roberta J. Millhouse  
Charles L. Moore and Nancy Moran Moore  
James K. Murphy and Letitia Windham  
Nothem Trust  
Robert and Mary O'Leary  
Owens Foundation  
Real Estate Investment Advisory Council  
Ross Foundation  
John and Phyllis Russell  
David and Beth Shaw  
Tellabs Foundation  
Tiger Woods Foundation, Inc.  
Timothy H. and Sharon M. Ubben  
United States Golf Association  
Mark J. and Nancy M. Van Grinsven  
P. Scott and Beth Von Fischer  
Allen A. and Jennifer S. Weaver

ACE-INA Foundation  
Bruce and Patty Becker  
Chicago Children's Charities  
Delaware Place Bank  
Jeffrey and Denise Dickson  
Chad Feingold  
John and Theo Figliulo  
Philip M. Friedmann  
Friends of Golf, Inc.  
Donald F. and Elizabeth B. Gardner  
Vincent and Monica A. Getzendanner  
Geoffrey L. and Terri A. Gifford  
Craig and Patty Henderson  
Adam and Denise Hoeflich  
Wayne Janus  
James Kaplan  
Donald and Bryd Kelly Foundation  
Charles Y. and Mildred M. King  
Lutsey Family Foundation  
Richard A. McGrath  
The Melrene Fund  
Anne and Mead Montgomery Family Fndn  
Betsy S. Murphy, RN, BSN  
Navteq Foundation  
NYSE Euronext  
Project Rush  
Prudential Foundation  
Richard M. and Elizabeth M. Ross Fndn  
Michael J. and Cari A. Sacks  
Ira and Beverly Schulman  
Seyfarth Shaw  
Thomas and Jill Siering  
Geoffrey and Nancy Stack  
Robert I. Steinberg  
Paul F. Sullivan and Ms. Marsha Dittmer  
Union League Club of Chicago  
Ventas, Inc.  
Jay Whipple Family Foundation  
Peter and Joan Wrenn



“Having the Daniel Murphy Scholarship is a great gift. I have become a more confident and outspoken person. I’m not afraid to speak up or work hard. It has been a once-in-a-lifetime experience that I will never forget.”

*\$1,000 - \$4,999*

Anonymous (3)  
 Agape Foundation

Alaron Trading  
 James Aldrich  
 Steve and Joanie Alley

Daniel and Mary Applebaum  
 Larry and Jane Austermilller  
 James M. Bachner

Eugene W. Bader  
 John and Karen Banks  
 Robert J. and Ann S. Bates, Jr.  
 John Benjamin

R. David and Linda Bergonia  
 Edward and Mary Bernardi  
 David C. and Luann P. Blowers

Christopher and Amy Boehm  
 Matt Botica  
 Martin Brown

Robert L. Brown IV  
 The Brunner Family Foundation  
 Burke, Warren, MacKay & Serritella

John D. and Leslie H. Burns  
 Herman P. and Julia B. Buthman  
 Thomas R. and Carol K. Butler

Michael and Laurie Byrne  
 Terrance Livingston and Debra Cafaro  
 Dianna and Kevin Carr

Michael J. and Suzanne Carusillo  
 CF Foundation, Inc.  
 Matthew J. and Debra J. Chanin

Chicago Board Options Exchange  
 Mr. David J. Chizewer and  
 Ms. Debbie G. Musiker

J. Anthony and Violet Clark  
 Codilis & Associates, P.C.  
 Tony and Michelle A. Coletta

Donald W. Collier Charitable Trust  
 Art and Marianne Collins

Connelly Sheehan Harris LLP  
 James B. and Linda P. Comor  
 Richard J. and Clare B. Cortesi

Ms. Patricia Cox  
 Cushman & Wakefield  
 Arthur T. Dalton Foundation

Andrew and Celia David  
 William R. and Ann M. Dodds, Jr.  
 Michael Donovan

Scott Drane  
 Thomas and Amy Dwyer, Jr.  
 Thomas and Martha Dwyer  
 Peter W. Evans

Stephen E. and Jennifer L. Farber  
 John Favia  
 David and Lesa Figliulo

Marvy A. Finger & The Finger Companies  
 Peter J. Fluor  
 John and Stephanie Flynn

Jim and Karen Frank  
 Gary W. and Patricia W. Fridley  
 Andrew and Katherine Gabelman

Mr. Sean Gallagher  
 Tony and Tasneem Goodman  
 Thomas R. Goodrich

Gorter Family Foundation  
 Richard and Catherine H. Gottfried  
 Norman I. Greene

Jordan and Debra Hadelman  
 J. Parker and Julia Hall III  
 Harris Bank

Thomas Hassfurther  
 HD Electric Company  
 Colin Hebson

Mr. and Mrs. Christopher K. Hehmeyer  
 Dan Heraty  
 Jan K. Hirsch

Mark R. and Mary N. Hoffman  
 Lawrence and Gwendolyn Hollins

Thomas and Vicki Horwich  
 David A. Hutchison  
 Mr. Jerrold P. Jacks

Gary R. and Susan M. Janko  
 John and Mary Kallergis  
 Allan and Loretta Kaplan

Lewis A. Kaplan  
 Karl Knauz Motors, Inc.  
 Dave Kavanagh  
 Donald J. Keller

Peter R. and Cynthia K. Kellogg Foundation  
 Joe Kelly  
 David and Kathy Kennedy

William G. and Cheryl L. Killam  
 Fredric and Nancy Kreiter  
 Bradley and Mary Krey

Larry B. and Tracie L. Kugler  
 Lake Forest Jewelers  
 Randall and Wendi Lauer

Bernard Layton  
 William and Barbara Lenz  
 Mark and Chase Levey

Michael and Robyne Lewis  
 Libertyville Lincoln-Mercury Sales Inc  
 Joseph and Anne Linnen

Mary Lou Limmen  
 Doug Lipke  
 Brian M. and Ellen D. Liston

Thomas Luther  
 Thomas and Sandra B. Mallman  
 Daniel and Marie Marks

Mark C. and Christi K. Matthews  
 Thomas Maurer and Linda Gosser-Maurer  
 Brian McCormack

McCracken and Frank, LLP  
 William McCracken

*\$1,000 - \$4,999 continued*

John T. McEnroe  
Mesriow Financial  
Modestus Bauer Foundation  
John R. and Judith R. Moore  
Morgan Family Foundation  
John P. and Janis Morrisroe  
David and Joanne Mullen  
David and Joy Murawski  
Jeanne B. Murphy, CFA  
Robert and Linda Murphy  
James E. and Elizabeth H. Mynhier  
John E. and Cheryl M. Neal  
Greg and Jodi Newmark  
Mark and Linda Nordenberg  
Julian and Sheila Oettinger  
Michael D. and Stephanie M. Oettinger  
Options Clearing Corporation  
Mimi W. Ostrander  
Courtney Passov  
Patty and Jeff Patterson  
Bill Perez  
Jose Perez-Sanz and Catherine Boshier  
Christopher and Kathy Perry, C.P.A.  
Remo and Frances Picchiatti, Sr.  
Polk Bros. Foundation  
Christian Pollina  
James G. and Heide M. Reilly  
Patrick J. Roche  
Bill Roddy  
David L. and Marguerite H. Rogers  
RTE St. Charles, Inc.  
Lawrence C. Rubin  
Richard and Kathleen Ryan  
Sapiente Family Foundation  
The Schreiber Foundation  
Christopher Schuba & Co.  
Robert and Maureen Schubert  
Schultz Family Private Foundation  
Robert G. Seeds, Jr.  
Rich Seidel  
Lee Selander  
Kevin Shanahan  
William and Lyn Shean, Jr.  
David and Susan Sherman  
Bradley and Stephanie Shisler  
John F. Siff and Joan Leydon Siff

J. Clarke and Patricia Smith  
Robert S. Soderstrom  
F. Quinn and Debra V. Stepan, Jr.  
John and Jill Svoboda  
Kenneth and Christine Tanaka  
Mr. and Mrs. Robert M. Tanaka  
Tim TeBockhorst  
The Thomas Family Foundation  
Robert M. and Barbara Thomas  
Mr. and Mrs. Arthur G. Tichenor  
Phillip Trainor  
Union Tank Car Company  
Douglas K. Walker  
Wayne Hummer Asset Mgmt Co.  
Stuart Weinstein and Lynn Cherney  
Beth and Jeff Wessel  
Henry J. and Georgia L. West  
Thomas L. Wheeler III  
John S. Wineman, Jr.  
Wohlers Foundation  
Paul and Linda A. Wyatt  
Mark Yeager

*\$500 - \$999*

Anonymous  
Tony and Robin Armour, Jr.  
David and Laura Atchison  
Ronald and Elizabeth Bernardi  
Rich Bindler  
Michael Brennan  
Bernard and Molly Browe  
Michael Brown  
John P. Buckley  
Timothy J. and Maureen Buckley  
Pat Carroll  
Scott and Jill Carter  
Richard A. Chesley  
Ted and Laura Cornell  
Crowe Chizek and Company LLC  
Jeff Day  
Chris Disher  
Tom Doar III  
Carmen and Dawn Dodaro  
Richard S. and Margaret K. Drake  
Thomas and Eileen Drake  
Stephen Eisen  
Timothy Ellsworth

Randy L. Emer  
Steven and Denise Emer  
Jerry Esrig  
Kevin P. Filter  
Justin C. and Erin M. Foley  
Freedom Venture  
Peter Gancer  
David R. and Lisa M. Garcia  
James and Louise Glasser  
Stephen L. and Sharon R. Golan  
Mark and Lee Ann Gossett  
Terry and Margo Gottlieb  
Greenberg Traurig, LLP  
Robert and Nancy Greenbaum  
John Grissim  
Francis B. and Judith B. Gummere, Jr.  
Jeffrey Hechtman  
Charles F. and Pamela Henderson  
James B. and Sandra D. Hoesley  
Mark Hoffmeister and Kathy Hoffmeister  
John Hough  
Michael and Denise Huskocy  
John L. Huff  
Stephen D. and Leslie P. Jacobson  
J. J. and Jill Javors  
Jones Day  
John and Mary Kinzer  
Francis and Judith Kirby  
Charles M. Kiven  
Joseph Kopsick  
Yan Krasov  
Justin M. Lansburgh  
Leaders Bank  
Rich Levy  
Dennis and Gail Lingle  
George McCarthy  
Thomas J. McKiernan  
John J. and Kathleen Meierhoff  
Russell Miron  
Barry and Carol Mitchell  
James D. Moss  
Robert E. and Kathleen M. Murphy  
Walter and Wendy Nathan  
Neal & Leroy, LLC  
David Neithercut  
Robert K. Parsons and Victoria J. Herget  
Tom and Patricia Pasquesi

*\$500 - \$999 continued*

Jim Pavela  
Richard and Ruthanne Peterson  
Faustin and Maureen Pipal, Jr.  
James Pollock  
Prudential Capital Group  
Thomas E. and Dawn S. Reed  
Chad Reid  
David Richter  
James and Judy Ringler  
Bruce Rodin  
William A. Rogers  
Jeffrey H. and Laurie F. Rubin  
Joan H. and Robert R. Rudolph  
Robert E. Saliba  
Brad Schmarak  
Thomas and Kimberly Shaw  
Harvey Shein  
David and Barbara Smith  
Kevin Smith  
William Soden  
Craig and June Sopko  
Robert and Julie Stracks  
Alexander D. Stuart  
James Swartzchild  
David and Shannon Tridle  
Craig Tuber  
Mr. John Vitt  
David Voss  
John G. and Mary Weithers  
Thomas R. and Susan G. Wenzel  
John Westerberg  
William T. and Susan T. White III  
Steve Wild  
Michael and Sherry Ziegler

*In Kind Donations*

Alan Adams  
Alaron Trading  
Eugene W. Bader  
Bruce and Patty Becker  
Riccardo and Maria Benvenuto, M.D.  
BMO Capital Markets  
Chicago Equity Partners  
J. Anthony and Violet Clark  
Art and Marianne Collins  
Michael Confort, Jr.  
Robert and Loretta Cooney  
Ted and Laura Cornell  
Andrew and Celia David  
James Doherty  
Michael Donovan  
East Lake Community Foundation  
Cindi and Stephen Elkins  
EPCO Carbon Dioxide Products Inc.  
James R. and Kelly Epstein  
John and Theo Figliulo  
GolfFore Kids  
Richard and Catherine H. Gottfred  
The Greenbrier  
Bruce and Jamie Hague  
Craig W. and Patty Henderson  
Daniel J. Heraty  
Herdrich Charitable Trust  
Adam L. and Denise Hoeflich  
John B. and S. Gaye Hoeflich  
Homestead Group  
Illinois Sports Facilities Authority  
Innisbrook Resort and Golf Club

Jerome B. and Karen J. Johnston  
Mr. Robert Kaplan  
Edward M. and Pamela A. Kearney  
Scott W. and Mary Beth Kilrea  
Knollwood Club  
Joseph Kopsick  
Bradley R. and Mary Krey  
Justin M. Lansburgh  
Lincolnshire Gourmet  
Roger S. and Courtney McEniry  
Richard A. McGrath  
Michael J. and Roberta J. Millhouse  
David P. and Joy Murawski  
James K. Murphy and Letitia Windham  
Mr. Gary Niederpnuem  
Old Memorial Golf Club  
Onwentsia Club  
Outback Steakhouse  
Ravinia Festival  
Patrick J. Roche  
Mr. Timothy J. Rooney  
Mr. and Mrs. Anthony Rossi  
Mr. and Mrs. Leonard Rubenstein  
Scott and Amy Rubenstein  
David J. and Beth Shaw  
Mr. Joe Shenton  
J. Clarke and Patricia Smith  
Steppenwolf Theatres  
Paul F. Sullivan and Ms. Marsha Dittmer  
Lee E. and Marilyn Tenzer  
Dennis F. and Kathleen Troester  
Mr. Steve Wind  
World Woods Golf Club

*Every effort has been made to ensure the accuracy and completeness of the information published in this report. Please accept our sincerest apologies if your name has been misspelled or omitted.*



## Joseph

Wayland Academy, Wisconsin  
Class of 2009

This year, over 90 DMSF Scholars are caddying at 18 different golf courses throughout the Chicago area. DMSF caddies are eligible to apply for the Chick Evans Scholarship, a college scholarship which pays full tuition and housing to students at 14 Midwestern colleges and universities.

## DM SF Board of Directors

**Roger S. McEniry**  
President

Dolan McEniry Capital  
Management

**Robert J. Cooney**  
Vice President

Cooney & Conway

**Thomas J. Dwyer**  
Treasurer

Thomas Dwyer and  
Associates

**Christopher G. Boehm**  
Willis Stein Partners

**Michael T. Byrne**  
Attorney at Law

**Violet Clark**  
Laner Muchin

**Loretta Cooney**

**Stephen E. Elkins**  
William Blair & Company

**Theodore E. Cornell, III**  
Seyfarth Shaw

**Warren DeMaio**

**James Doherty**  
UBS Global Asset  
Management

**Steve E. Elkins**  
William Blair and Company

**Justin Foley**  
The Gelber Group

**Dr. Catherine H. Gottfred**  
Leap Learning Systems

**David D. Grumhaus**  
Travel 100 Group

**Bruce R. Hague**  
Private Bank

**Craig W. Henderson**  
C.W. Henderson &  
Associates

**Adam L. Hoeflich**  
Bartlit Beck

**John B. Hoeflich**  
HD Golf Inc.

**Lawrence Hollins**  
The Hollins Group, Inc

**Jerome B. Johnston**  
Critical Mass

**Thomas P. Kearney**  
Moran & Company

**Scott Kilrea**  
Kilrea Foundation

**James K. Murphy**

**Bradley R. Krey**  
Gorter Krey Family  
Wealth Advisors

**Michael Millhouse**  
Chicago Equity Partners, LLC

**Eileen Mitchell**  
AT&T

**David P. Murawski**  
Union Tank Car Company

**Betsy S. Murphy**

**Robert M. Murphy**  
Avalon Realty

**Marlene Nei**  
Mayer & Morris Kaplan  
Foundation

**Mary O'Leary**  
Starcom MediaVest Group

**Loida Rosario**  
El Coqui Gifts

**John R. Russell**  
Salomon Brothers

**Michael J. Sacks**  
Grosvenor Capital  
Management, LP

**David J. Shaw**  
Harbor Capital, L.L.C.

**William F. Shean, Jr.**  
Shean & Company

**Lee E. Tenzer**

**Robert M. Thomas**

**William R. Tobey**

**Mark J. Van Grinsven**  
Northern Trust Company

**Nancy Van Grinsven**

**Allen A. Weaver**  
Prudential Capital Group

**Peter Wrenn**  
Hudson Precision Products

## Leadership

**Andrew David**  
Executive Director

**Dan Heraty**  
Director of Development

**Rosy Santiago**  
Director of Education

## Boarding School Partners

Brooks School

Cate School

Concord Academy

Conserve School

Culver Academy

Deerfield Academy

Episcopal High School

Fountain Valley School of Colorado

Groton School

Lake Forest Academy

LaLumiere School

Mercersburg Academy

Milton Academy

Miss Porter's School

Northfield Mount Hermon School

Phillips Exeter Academy

The Putney School

Robert Louis Stevenson School

St. George's School

Shattuck-St. Mary's School

St. James School

St. Mark's School

St. Paul's School

St. Timothy's School

Taft School

Thacher School

Wayland Academy

The Williston Northampton School

Woodberry Forest School

## Day School Partners

Brother Rice High School

Chicago Academy for the Arts

Chicago Waldorf School

Cristo Rey Jesuit High School

DeLaSalle Institute

Fenwick High School

Francis W. Parker School

Gordon Tech High School

Guerin College Prep

Hales Franciscan High School

Hanna Sacks Bais Yaakov

High School

Holy Trinity High School

Ida Crown Jewish Academy

Josephinum High School

The Latin School of Chicago

Leo High School

Loyola Academy

Maria High School

Marian Catholic High School

Marist High School

Mother McAuley Liberal Arts  
High School

Mount Carmel High School

Nazareth Academy

North Shore Country Day

Northridge Prep School

Notre Dame High School for Boys

Notre Dame High School for Girls

Our Lady of Tepeyac High School

Queen of Peace High School

Regina Dominican High School

Roycemore School

St. Francis de Sales High School

St Ignatius College Prep

St. Joseph High School

St Laurence High School

St. Patrick High School

St. Rita High School

St. Scholastica Academy

Trinity High School

The University of Chicago

Laboratory School

The Willows Academy

## Academic Residential Partners

Mooseheart

Boys Hope Girls Hope